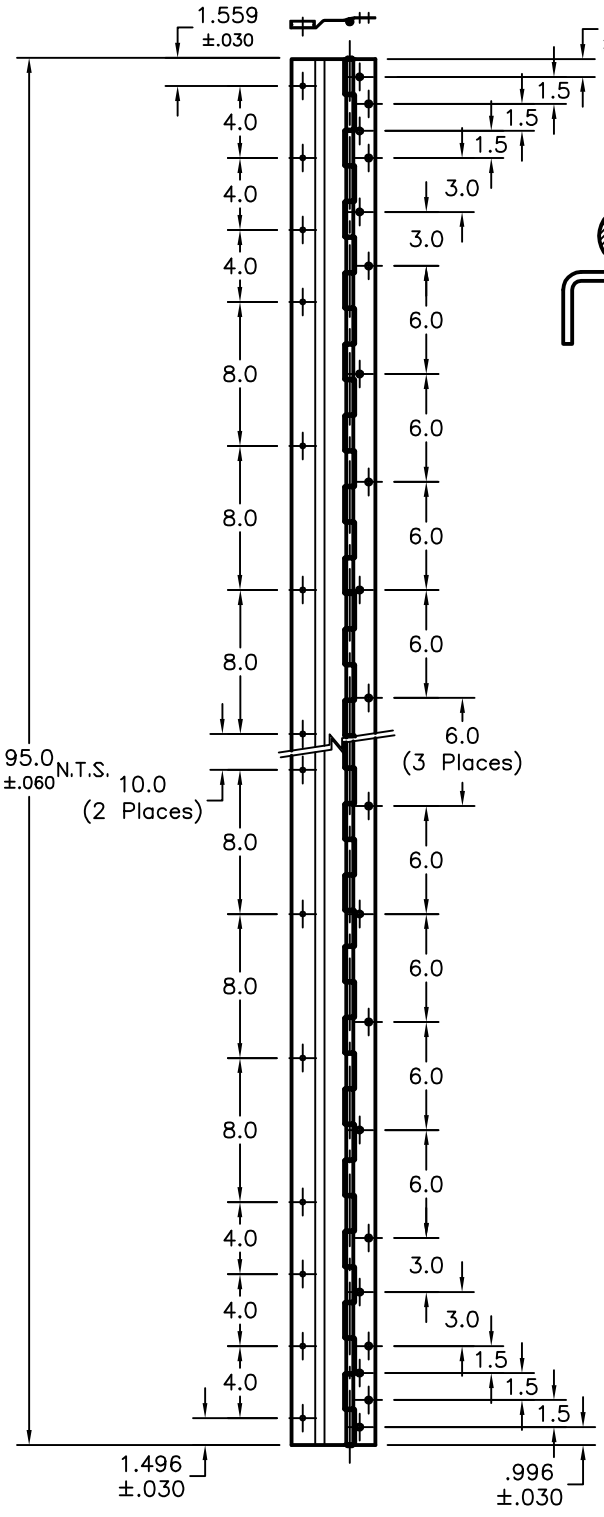

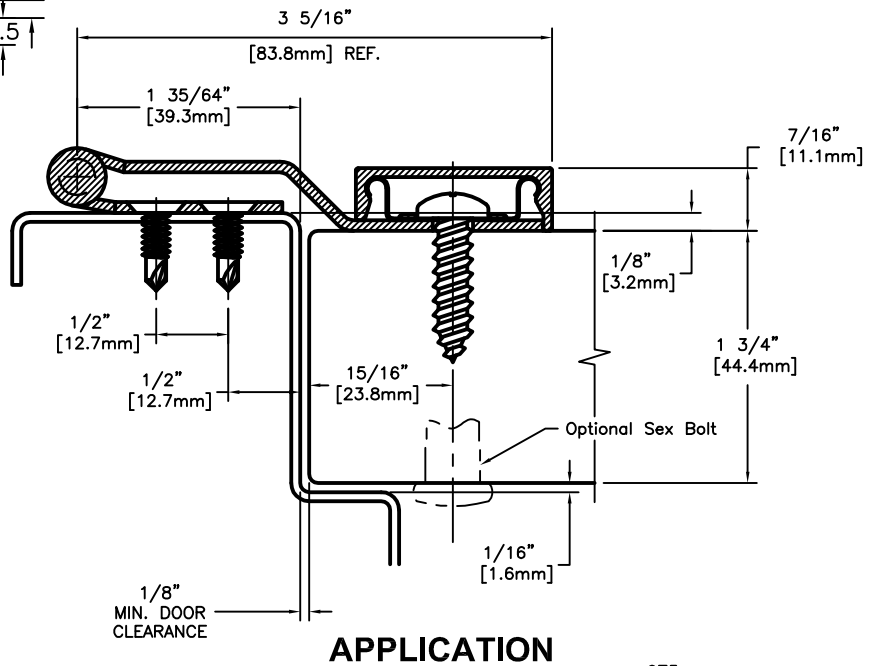

APPLICATION

SCALE: 3/4

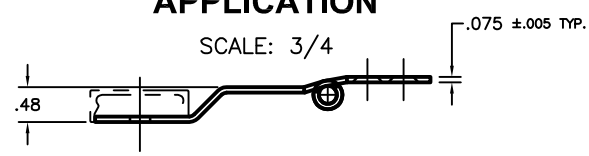

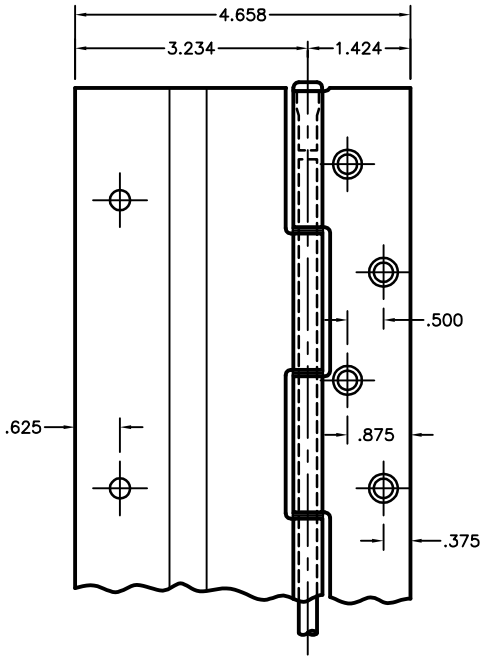

HOLE PATTERN DETAIL

SCALE: 3/8

NOTES:

- MATERIAL: .075 STAINLESS STEEL #304-2B FINISH
- ALL DIMENSIONS ARE IN INCHES
- DRAWINGS ARE NOT TO SCALE
- KNUCKLE PATTERN MY VARY

DET	QTY	SH	STOCK SIZE	MAT'L	REMARKS

Bill of Material

TOLERANCE
(UNLESS OTHERWISE SPECIFIED)
.X = ±.060
.XX = ±.030
.XXX = ±.015
ANGLE = ±2°
FRACTION = ±1/32
REMOVE ALL BURRS
BREAK SHARP EDGES .010 MAX

REVISIONS

HAGER COMPANIES
HAGER – MODEL 790-909 – 95"
CONTINUOUS STAINLESS STEEL HINGE

DATE 09-16-03 | DR. KBJ | SCALE AS NOTED
FILENAME z:\stainless\templates\790909-95.dwg
DRAWING NO. 790-909 – 95"